

624 Avon

APPLICATION FOR CITY SIDEWALK AND/OR CURBING REPLACEMENT

Location of project 1st Presbyterian Church Corner Washington & Webster
1st Presbyterian Church 303 West Washington
Owner Name Address
Napoleon 43545 419-592-7736
City Zip Phone

Type of work to be performed: Curbing replacement [checked], Sidewalk Replacement [checked]

Total length of curbing to be replaced 425' #8500 Total square footage of sidewalk to be replaced 2188 #3282.00
Estimated cost 28,248

It is required that the City approve the replacement of sidewalks and curbing before the work commences

All construction must comply with the latest City of Napoleon Engineering Specification and/or ODOT specifications whichever is applicable. Non-complaint work will not be eligible for reimbursement. Specifications are available upon request. Inspection is required by the City prior to replacement of concrete and after the work is completed to retain eligibility.

The city will reimburse the owner for sidewalk replacement in the right-of-way at a rate of one dollar and fifty cents (\$1.50) per square foot, if installed in accordance to City specifications. The City will reimburse the owner for curbing replacement in the right-of-way at a rate of twenty dollars (\$20.00) per linear foot, if installed in accordance to City specification.

Reimbursement is made to the owner of the property not the contractor. IT is required that the owner completes an invoice (provided by the City) for such work along with a paid copy of the invoice from the contractor who performed such work (if applicable).

Name of City registered contractor performing such work; (if there is no contractor involved mark Self)
L. H. IRVING DR & SONS City Lic. # WC 2005-111
Donna K Miller (Treasurer) 4/19/05
Signature of property owner Date

This form must be signed by the City Engineer prior to commencement of work in order to be eligible for reimbursement according to the above schedule. Inspection by the City is required prior to placement of concrete and after work is completed. A "WORK IN RIGHT OF WAY" PERMIT IS REQUIRED BEFORE WORK MAY COMMENCE.

This project as specified above is hereby approved for construction and is eligible for reimbursement in accordance with the schedule herein. All work must conform to the City of Napoleon specification.
Joseph A. Klumpp City Engineer 4-20-05 Date

City Purchase order Number _____ City Permit number SW2005-7



First Presbyterian Church

PRESBYTERIAN CHURCH (USA)

Gavin A. Pitt Jr., Minister

April 18, 2005

**Mrs. Antonio Lauengco
624 Avon Place
Napoleon, Ohio 43545**

Mrs. Lauengco,

This letter gives permission to First Presbyterian Church, Napoleon to replace sidewalks and curbing on the property of 624 Avon Place. Any reimbursement from the City of Napoleon will be given to First Presbyterian Church, Napoleon.

Mrs. Antonio Lauengco Date 4/19/05
Mrs. Antonio Lauengco, Property Owner

Jim Johnston Date 4/19/05
Jim Johnston, First Presbyterian Church

L. J. IRVING JR. & SONS
 13-899 CO. RD. R
 NAPOLEON, OHIO 43545
 419-592-8456

Estimate

DATE	ESTIMATE #
8/30/2004	463

NAME / ADDRESS
First Presbyterian Church-1 303 W. Washington St. Napoleon, Ohio 43545

			PROJECT
DESCRIPTION	QTY	COST	TOTAL
Job: First Presbyterian Church <i>143</i> Description: No charge for removal of sidewalk Curb on Washington St. - 6" x 18" x 237' <i>1185</i> Sidewalk 4" x 5' x 237' Curb on Avon Street 6" x 18' x 80' Sidewalk 4" x 4' x 80' <i>320</i> Extra work ton Avon St. from property line to alley. Removal of old and install new sidewalk and curbing. No charge for removal. Curbing 108' Sidewalk 4" x 5' x 108' <i>540</i> Approach 6" x 5' x 17' 6.5 bag mix used and sawed.		18,700.00	18,700.00
50% down when started and balance due upon completion. <i>Curb 4/25' walk 2188^{ft}</i>		6,820.00	6,820.00
THANK YOU	HAVE A GREAT DAY!!	TOTAL	\$25,520.00

Phone #	Fax #

Add 2,728

Aug 20, 2004

Job: First Presbyterian Church
 New Side Walk & Curb

ATTN. MR BEN REESE
 FROM L.J. IRVING JR
 419-592-8456

SIDE WALK REMOVE & INSTALL

- 4" x 6'5" x 150'
- 4" x 22' x 31'
- 4" x 5' x 237'
- 4" x 5' x 80'
- 4" x 3'5" x 42'

Curb To Install

- 6" x 18" x 237'
- 6" x 18" x 80'

Total For Job:

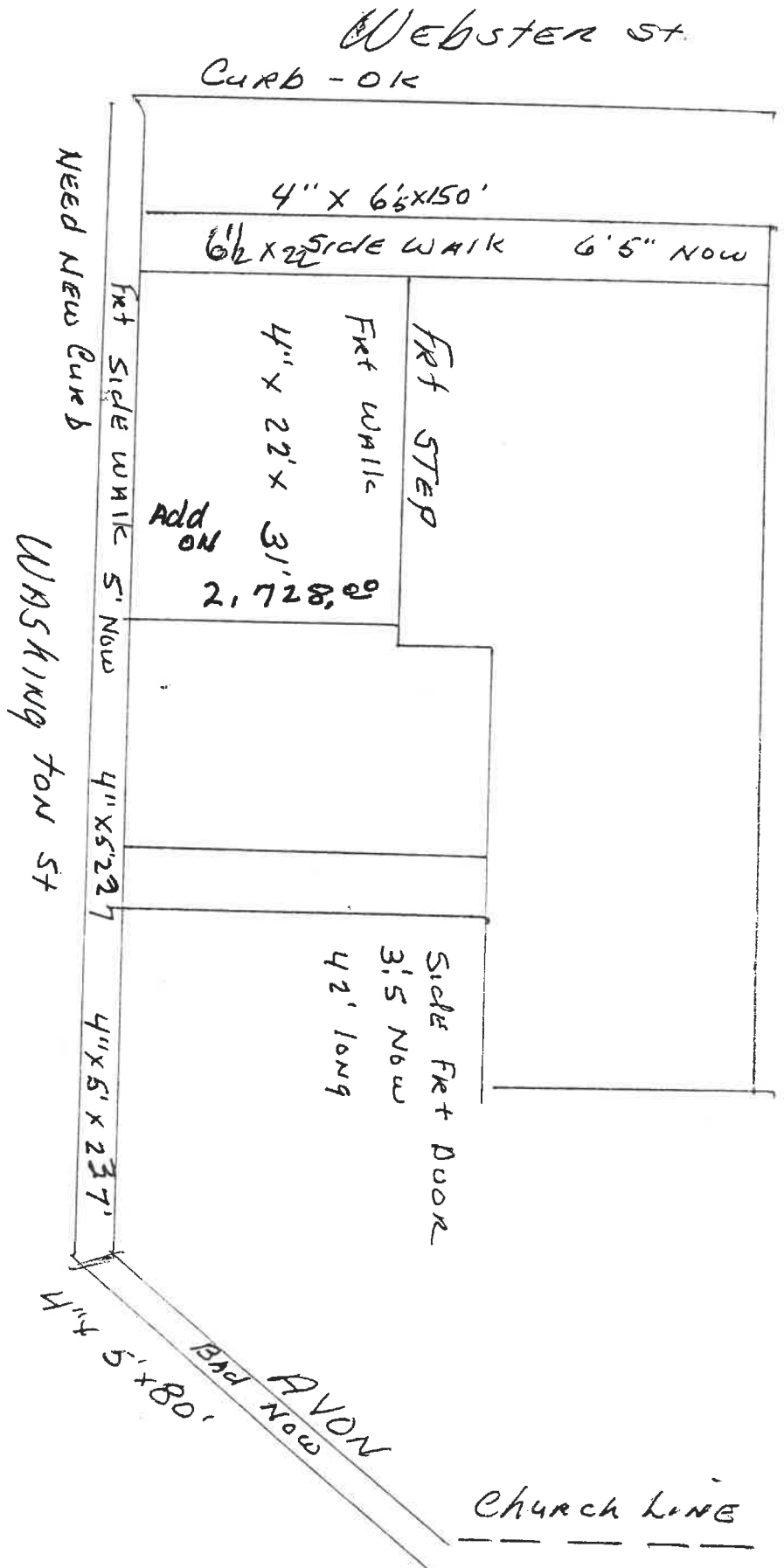

Church Line